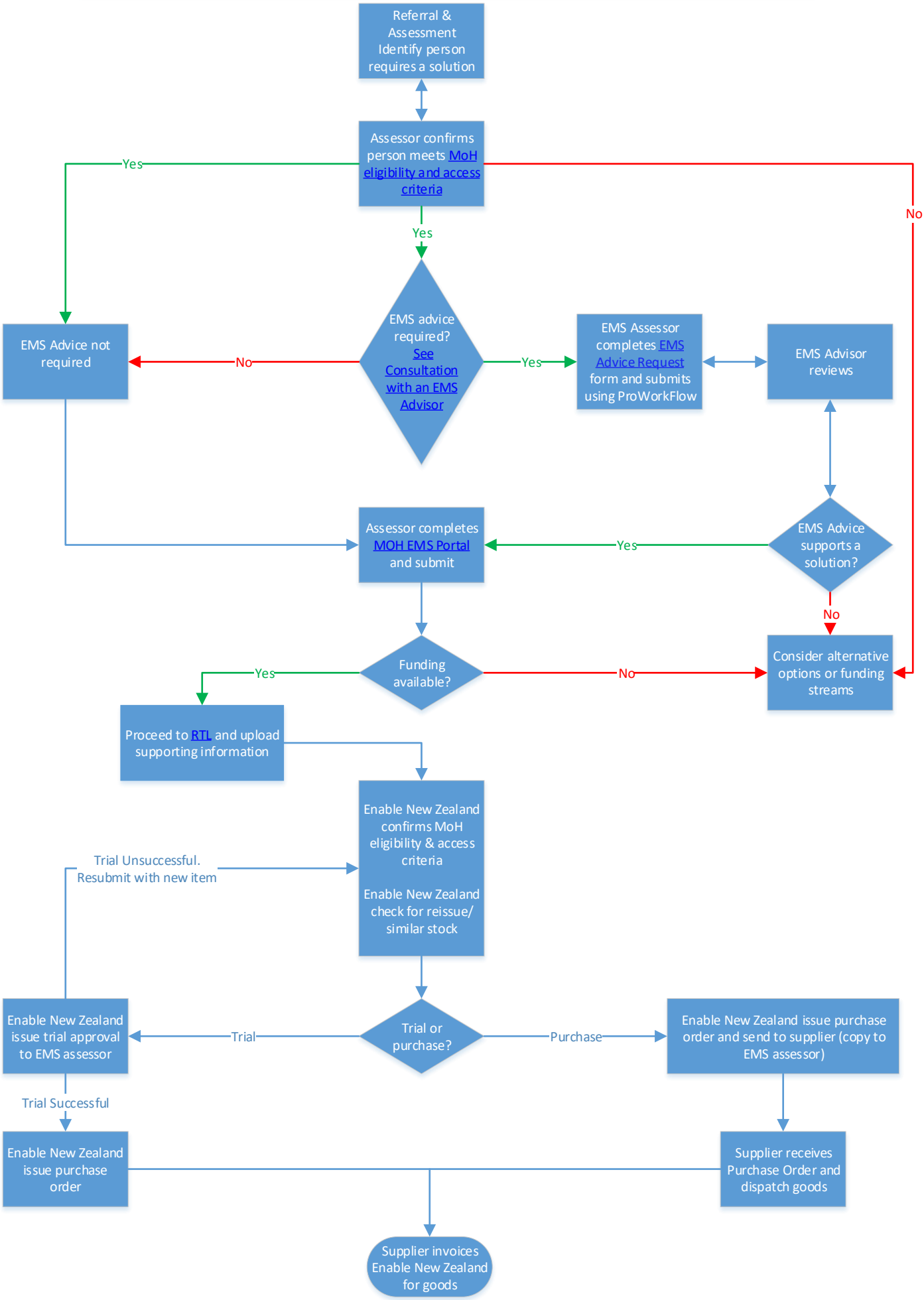Enable New Zealand Band II & Band III/non-list equipment request process for the EMS Assessor